SONATE

Forma celé věty:
A A^1 A^2 A^3 A^4 A^5 A^6 K
= velké variace (tématem je malá forma **a b** = **A**)

Téma
(8 taktů **a** + 10 taktů **b**)
a (předvětí)

Forma tématu:
a b
= dvojdílná forma se znaky třídílnosti
(závětí **b** je shodné se závětím **a**)

W. A. Mozart
Köchel Nr. 331

Andante grazioso

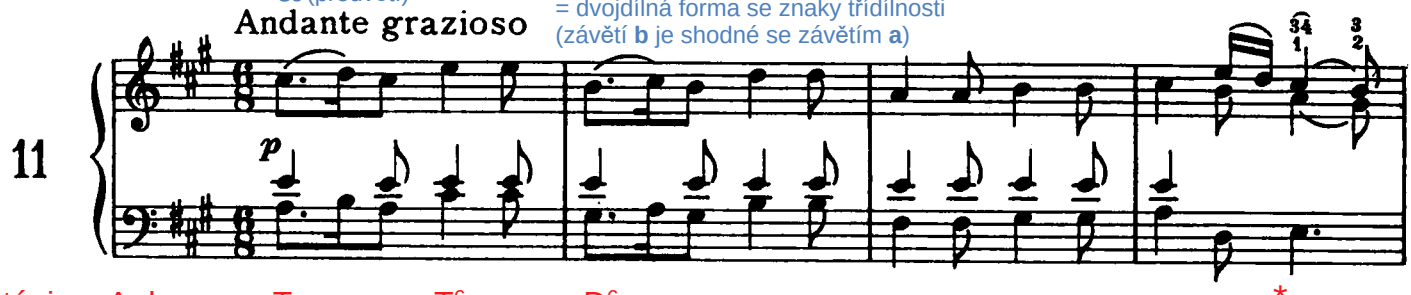

tónina: A dur T T^6 D^6 *

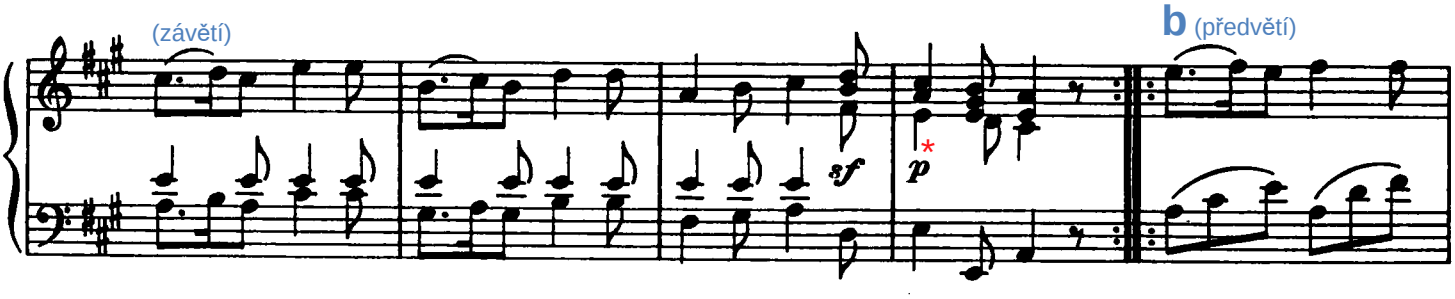

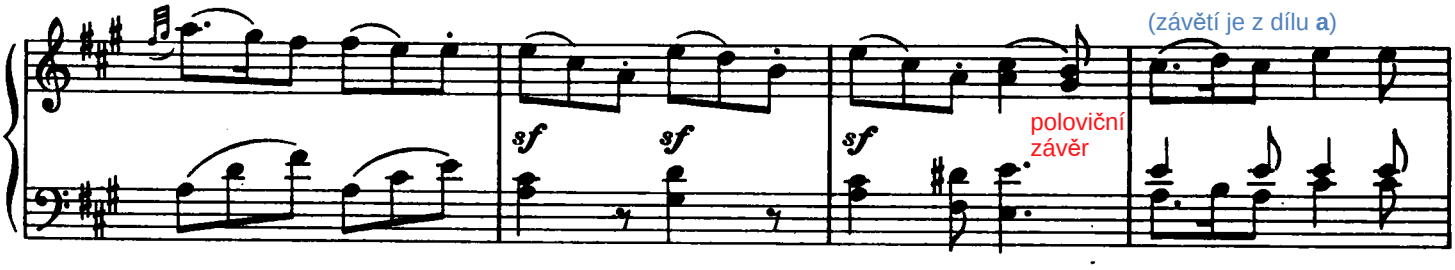

prodloužení závětí **b** = **asymetrická pereioda**
(má funkci kody)

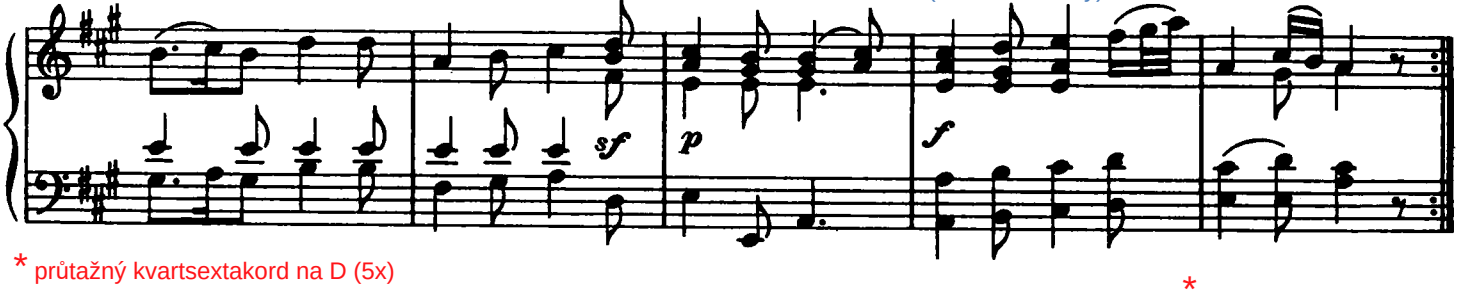

* průtažný kvartsextakord na D (5x)
** střídavý kvartsextakord na T

*

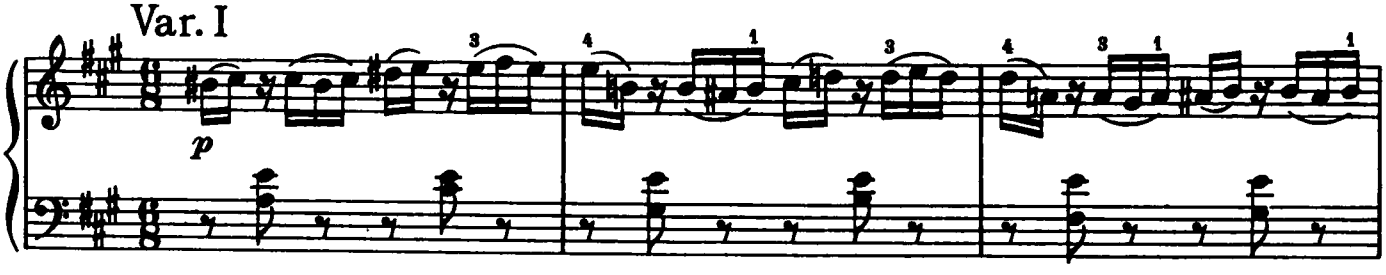

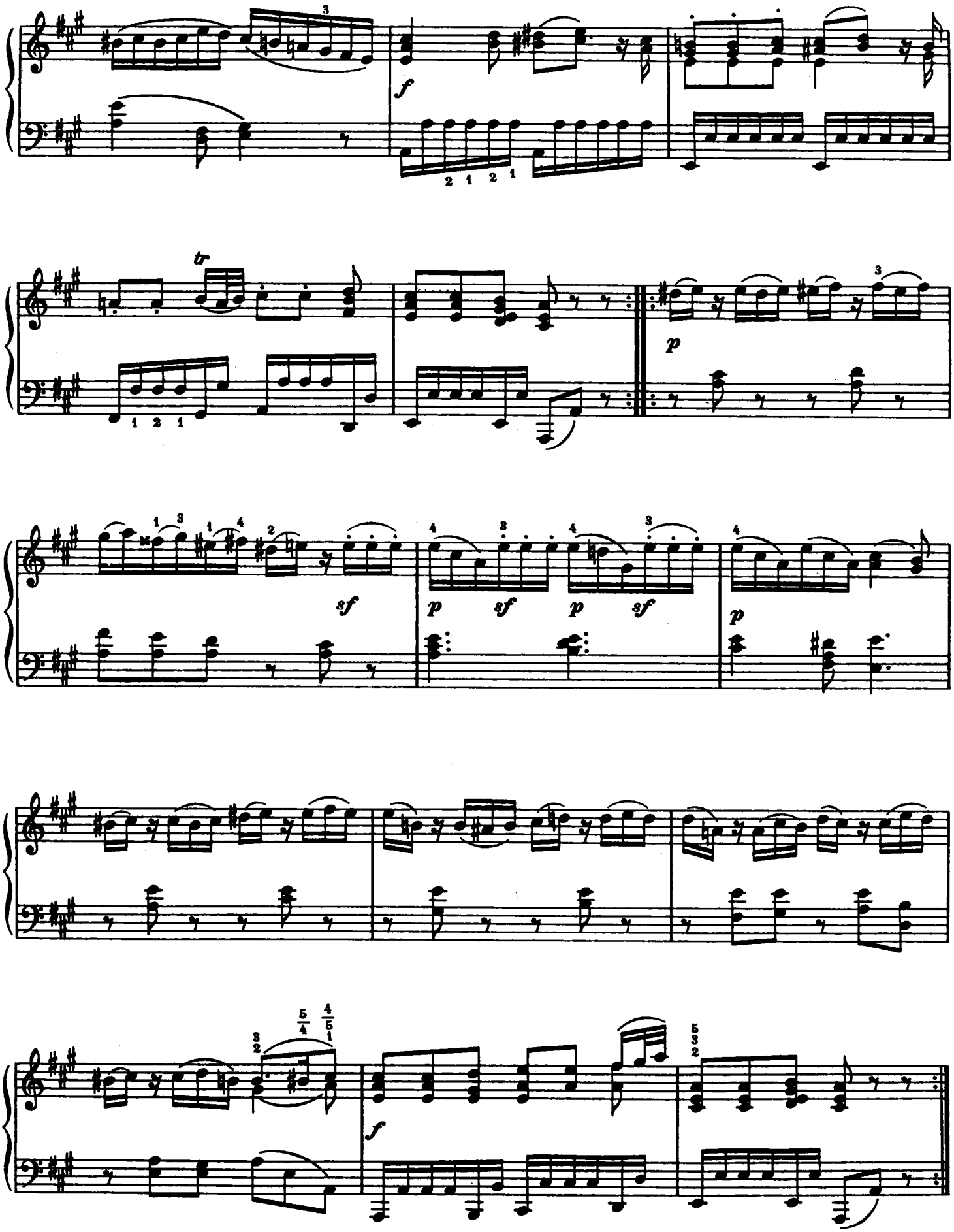
f
tr
p
sf
p sf p sf
p
f

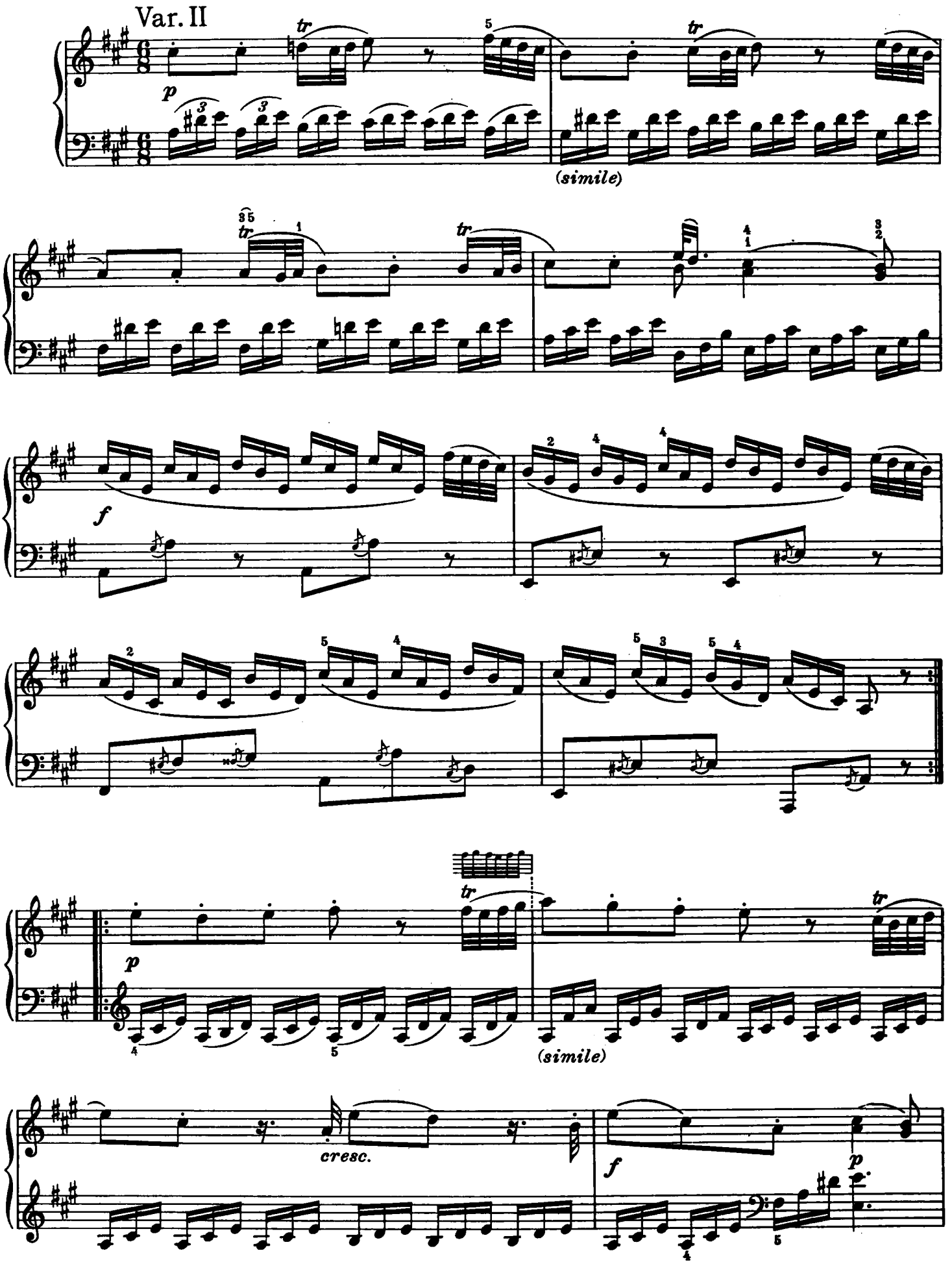
Var. II
p
(simile)
f
p
(simile)
cresc.
f
p

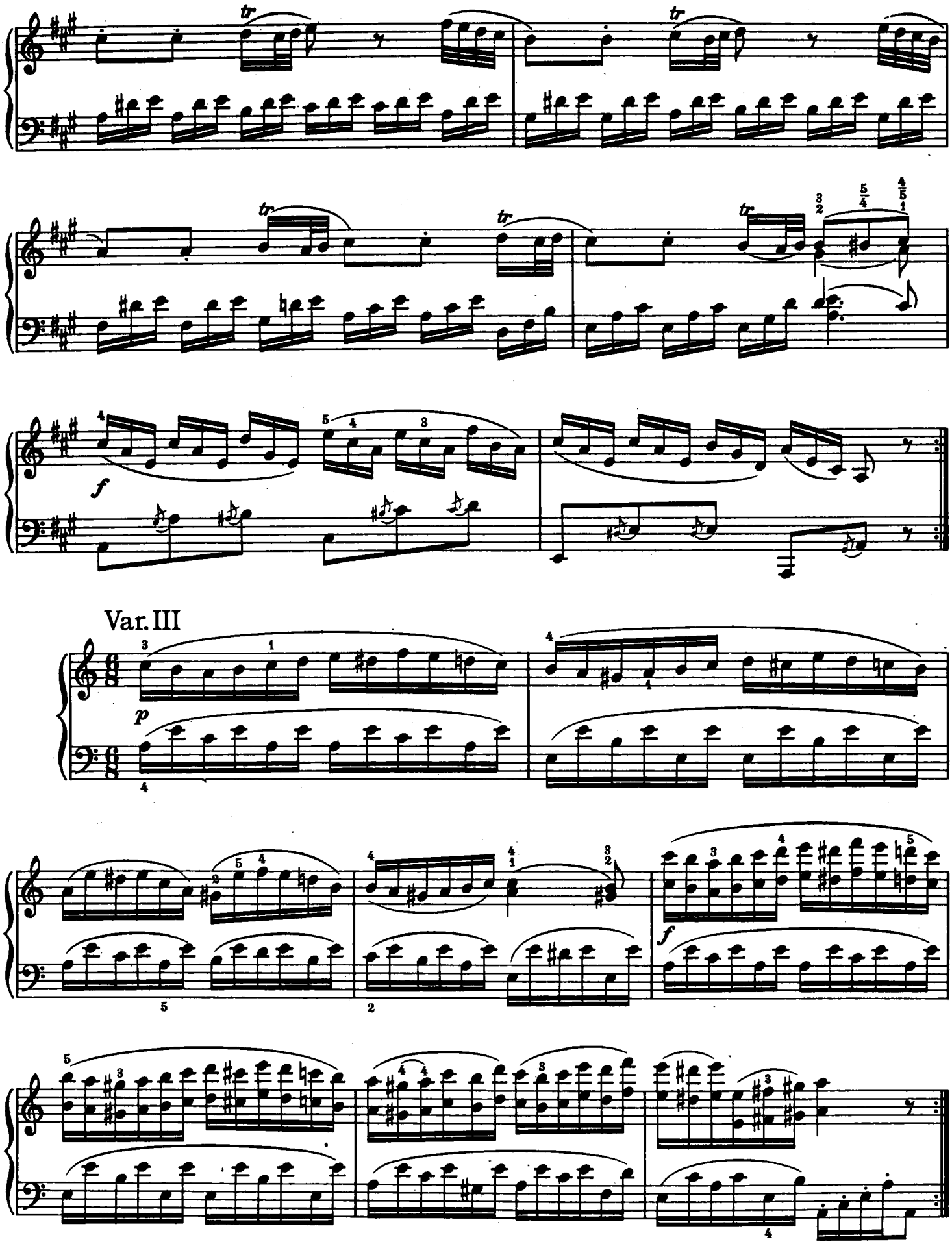
Var. III

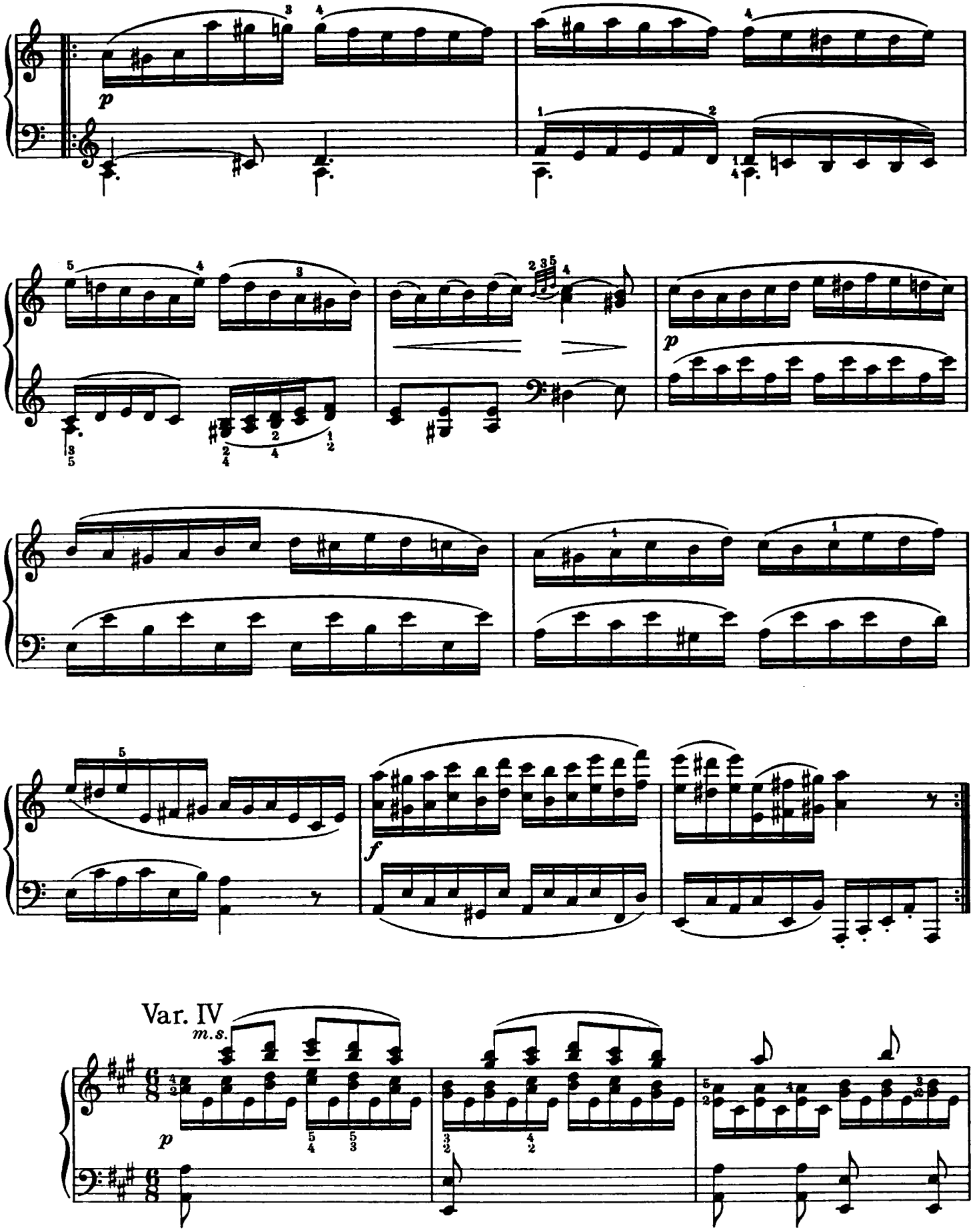
p
p
f
Var. IV
m.s.
p

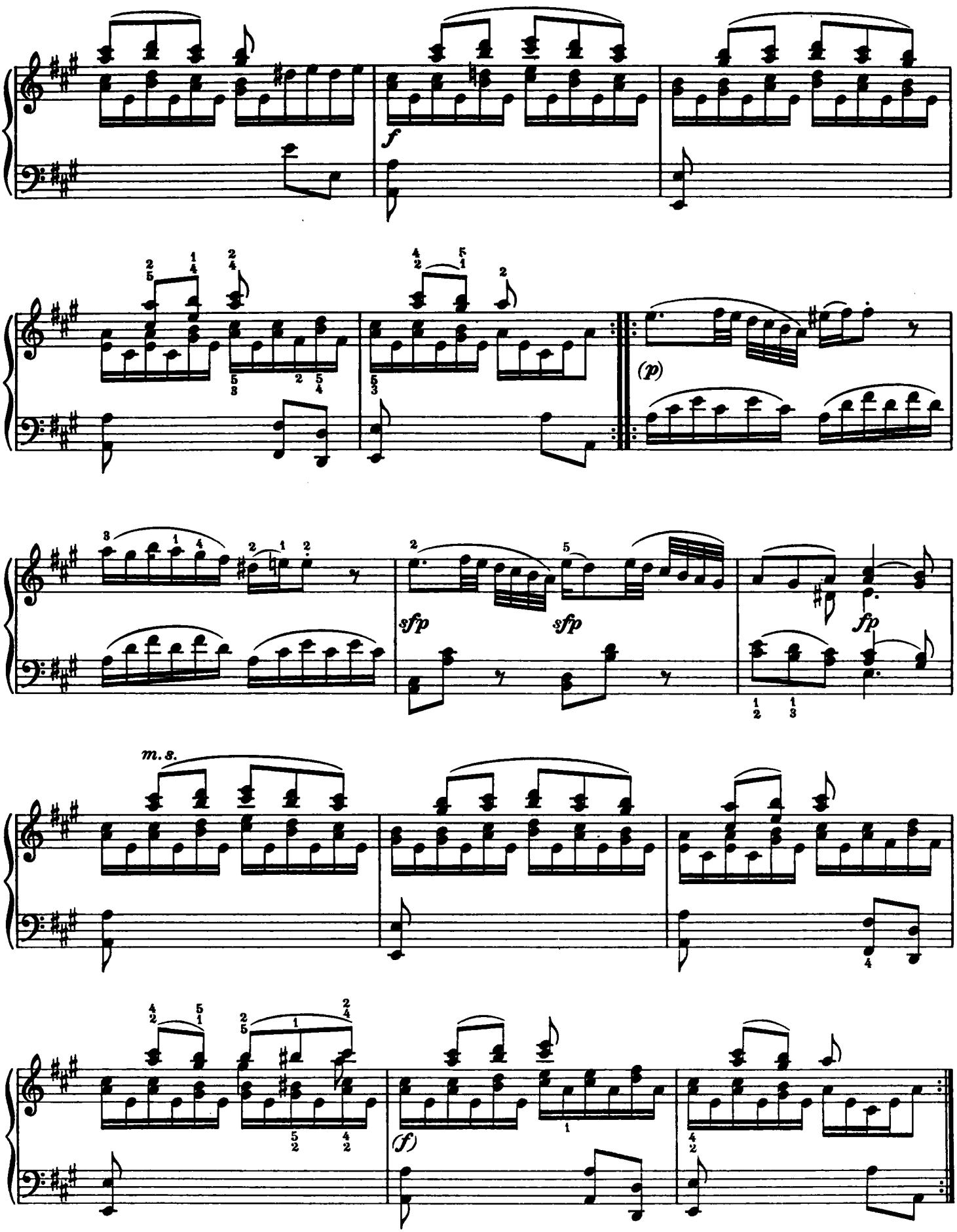
f
(p)
sfp
sfp
fp
m. s.
(f)

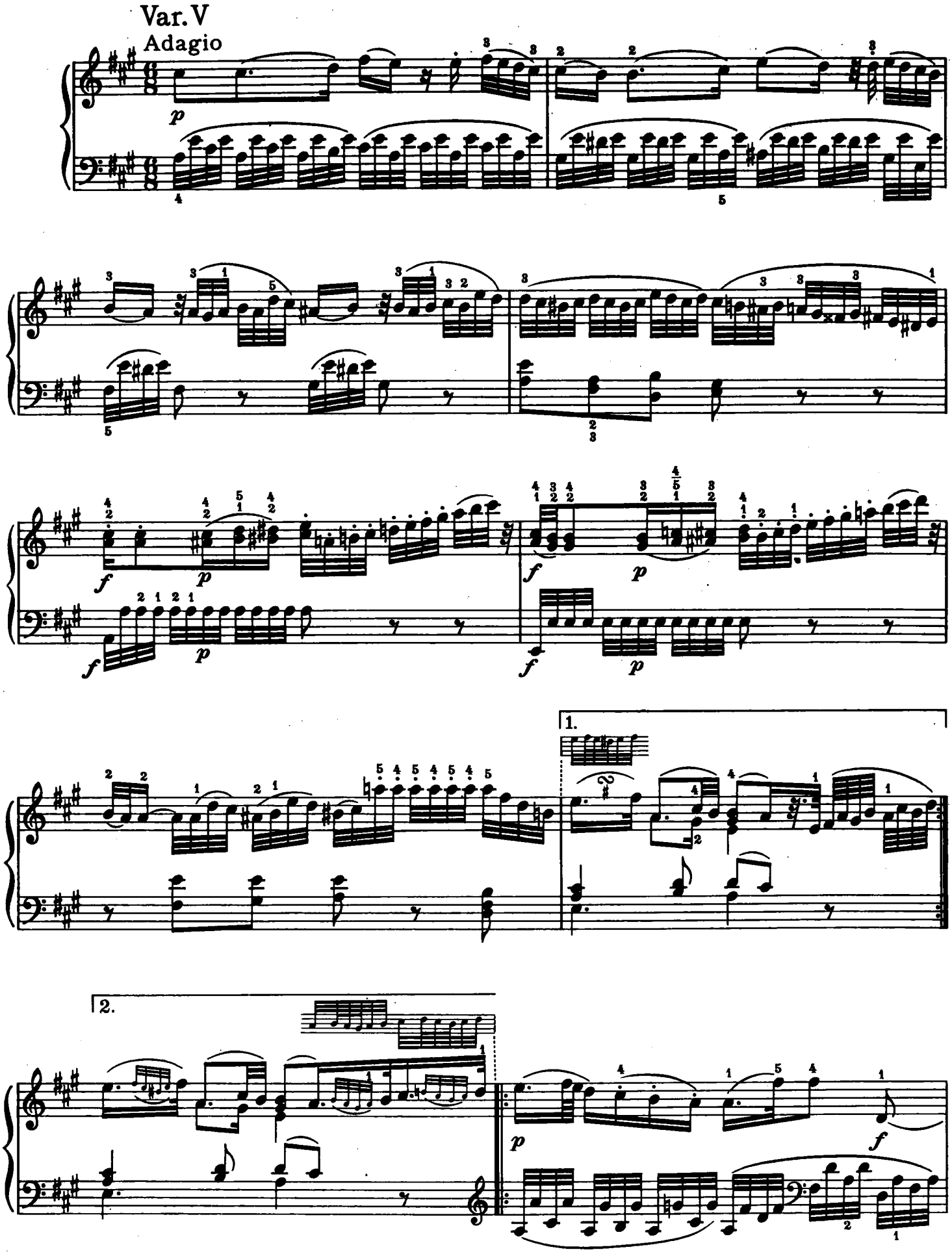
Var. V
Adagio
p
f
p
f
p
f
p
1.
2.
p
f

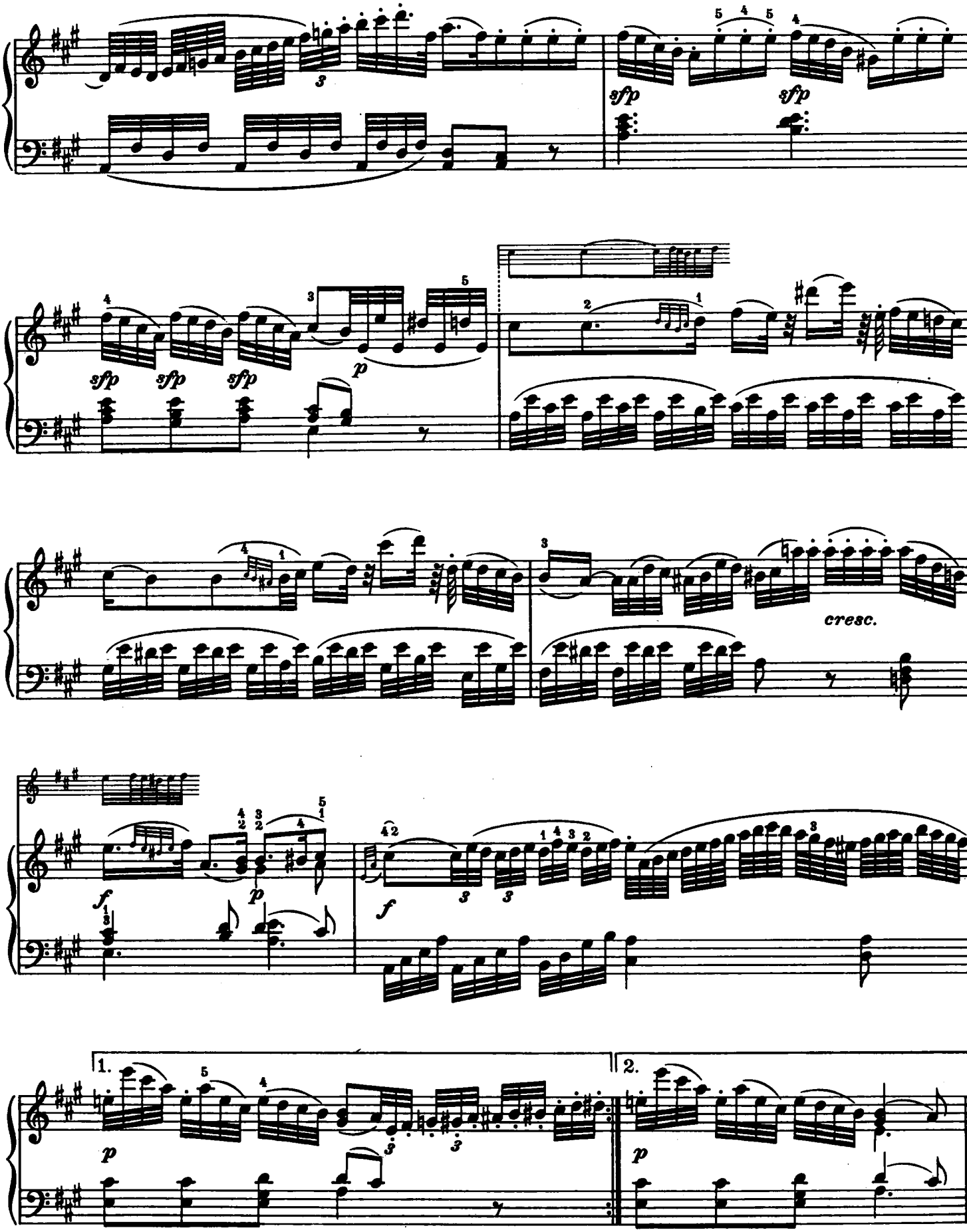
sfp
sfp
sfp
sfp
sfp
p
cresc.
f
p
f
1.
2.
p
p

Var. VI

Allegro

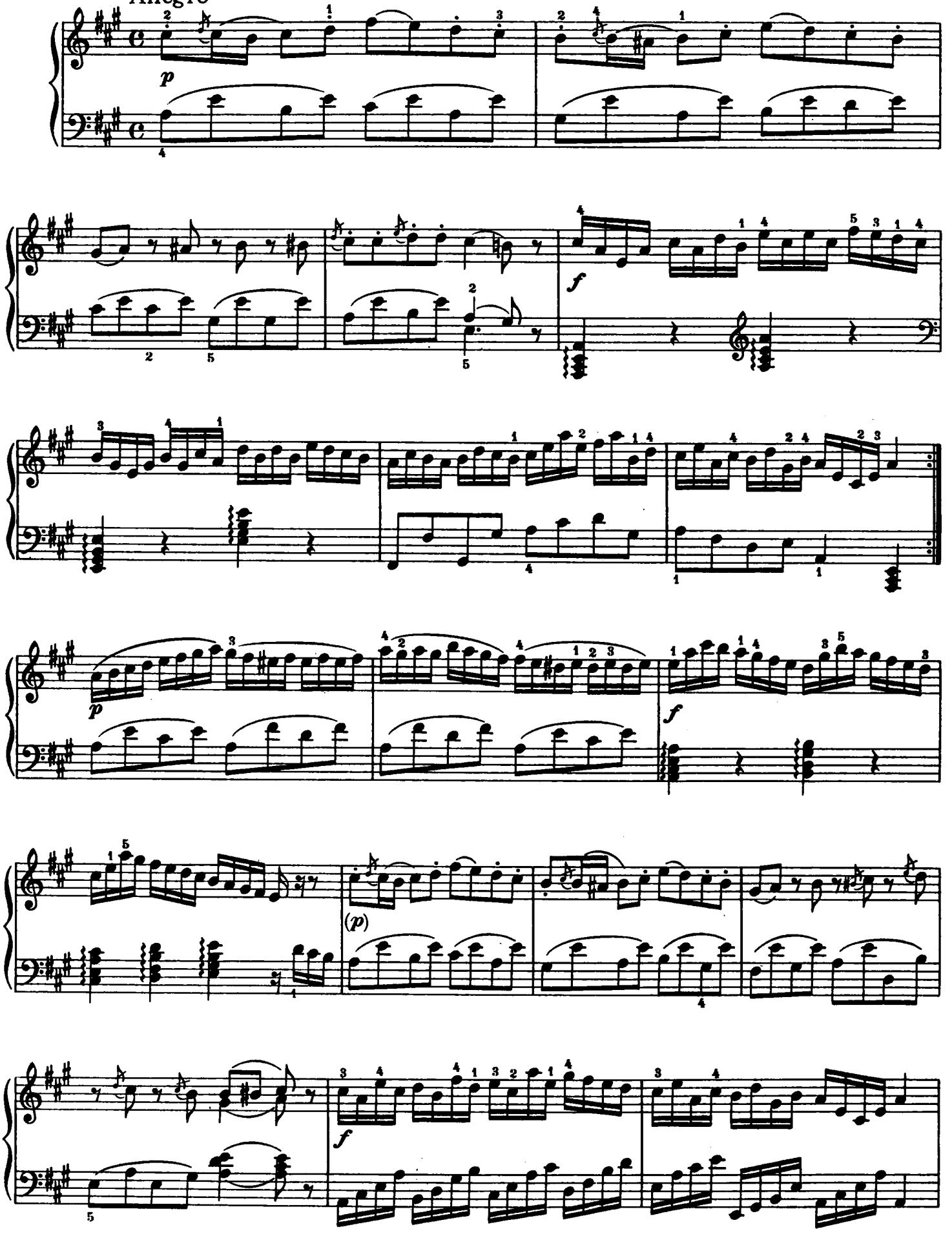

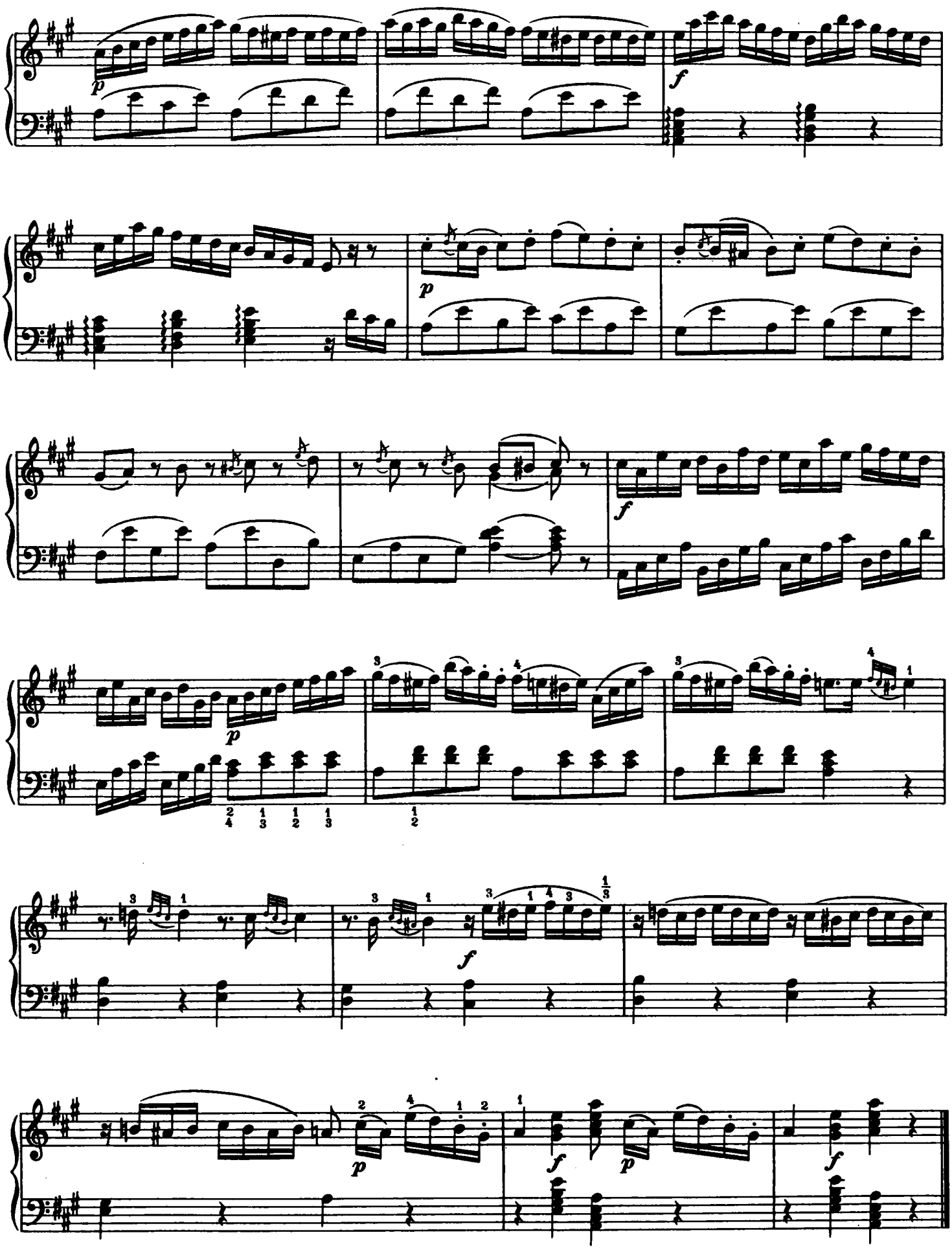
p
f
p
f
p
3
4
f
p
f
f

Menuetto

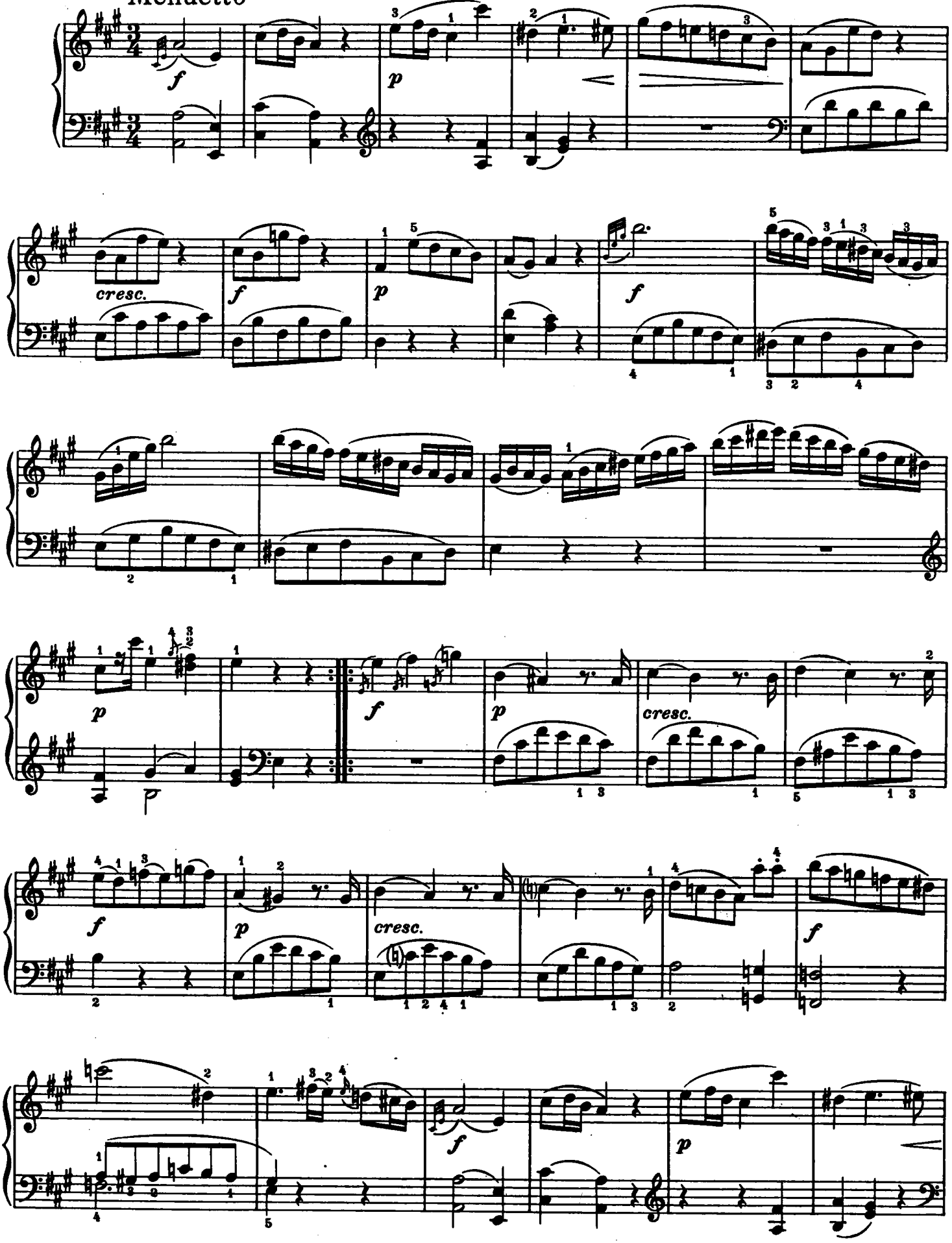

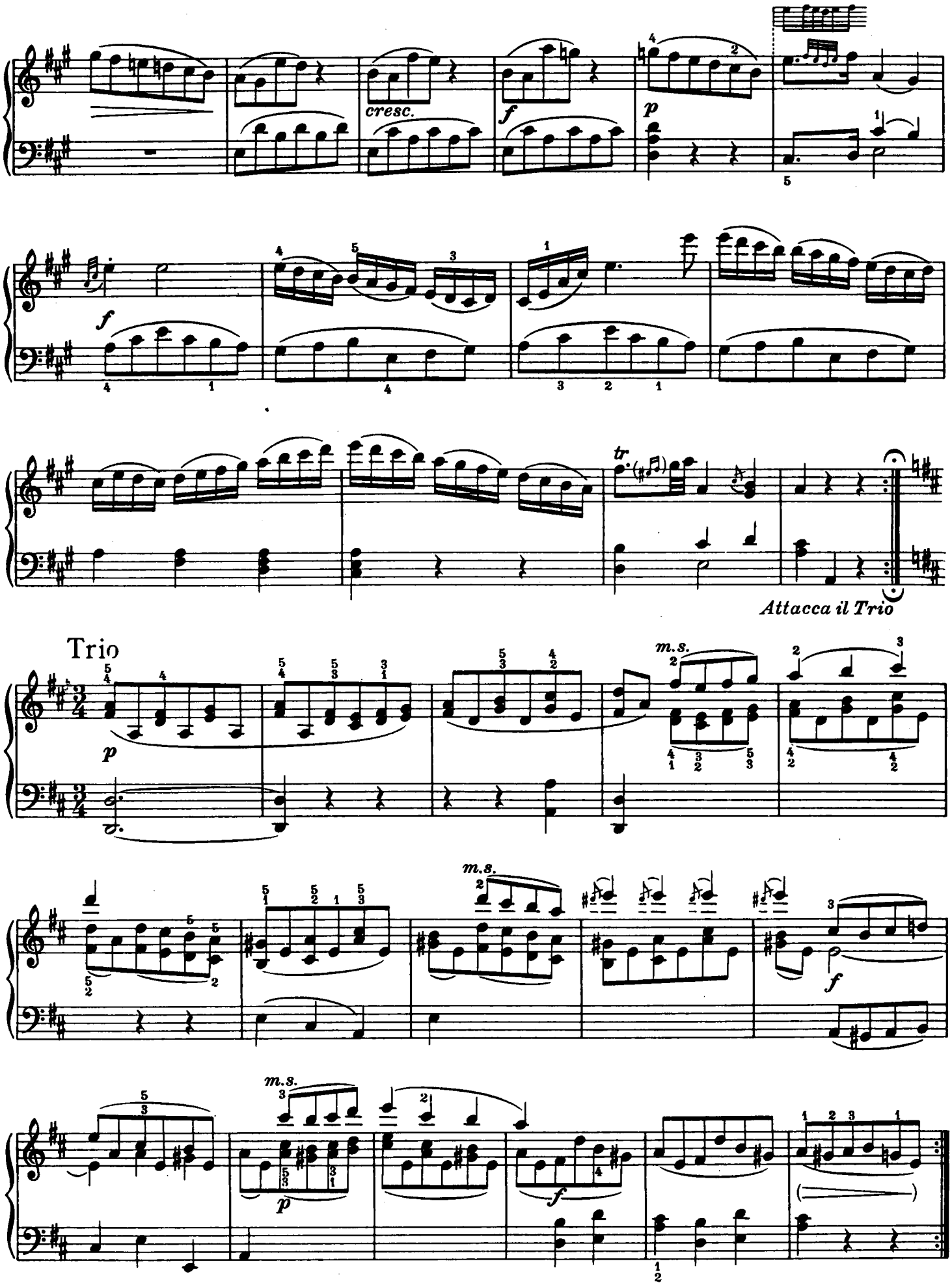
cresc.
f
p
f
tr
Attacca il Trio
Trio
p
m.s.
m.s.
f
m.s.
p
f

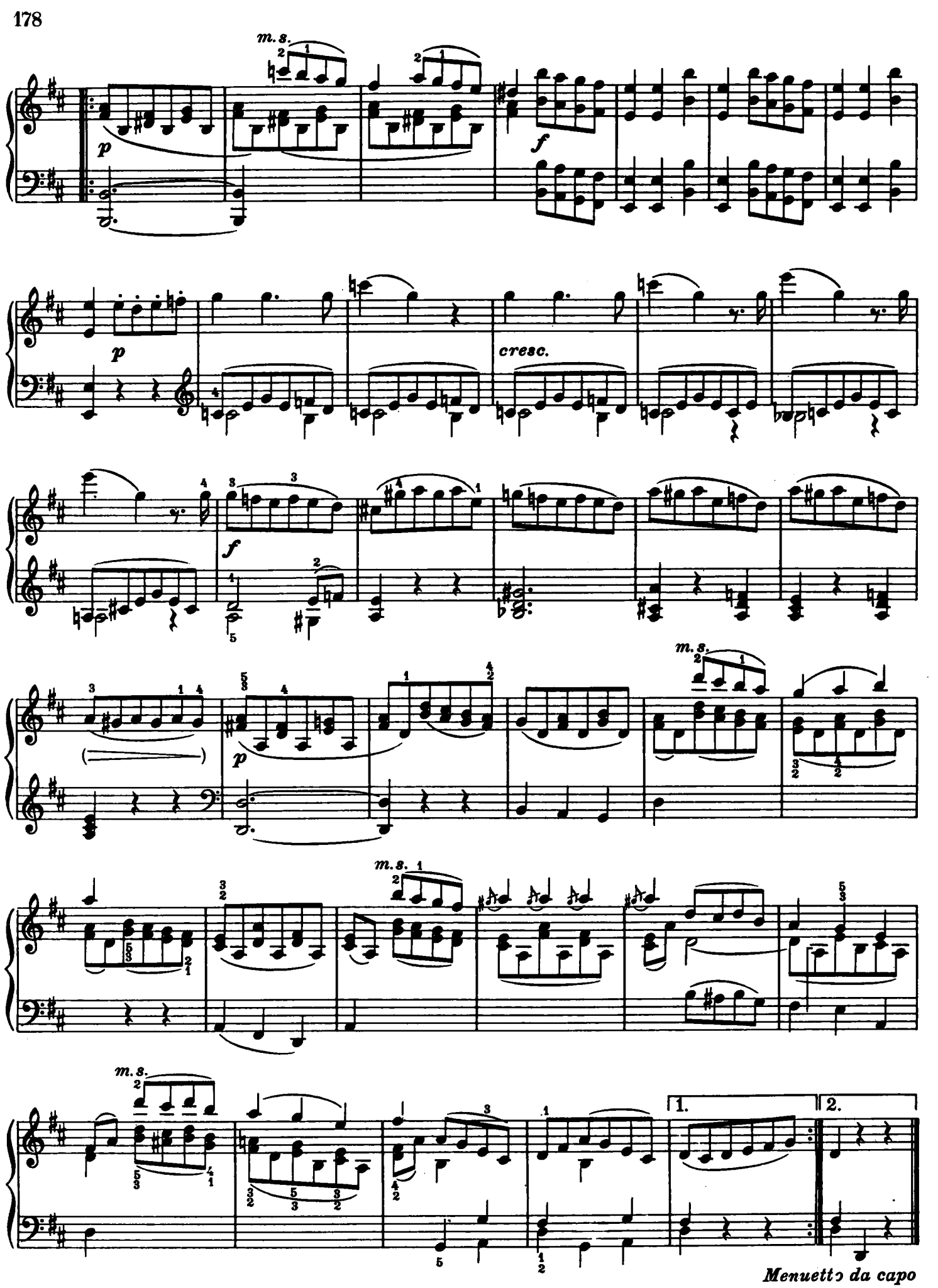
m. s.
p
f
p
cresc.
f
p
m. s.
m. s.
m. s.
1.
2.
Menuetto da capo

A b C b A b K
a b a¹ c d e d¹ c a b a₁ c k

rozšířená velká 3dílná forma se znaky ronda

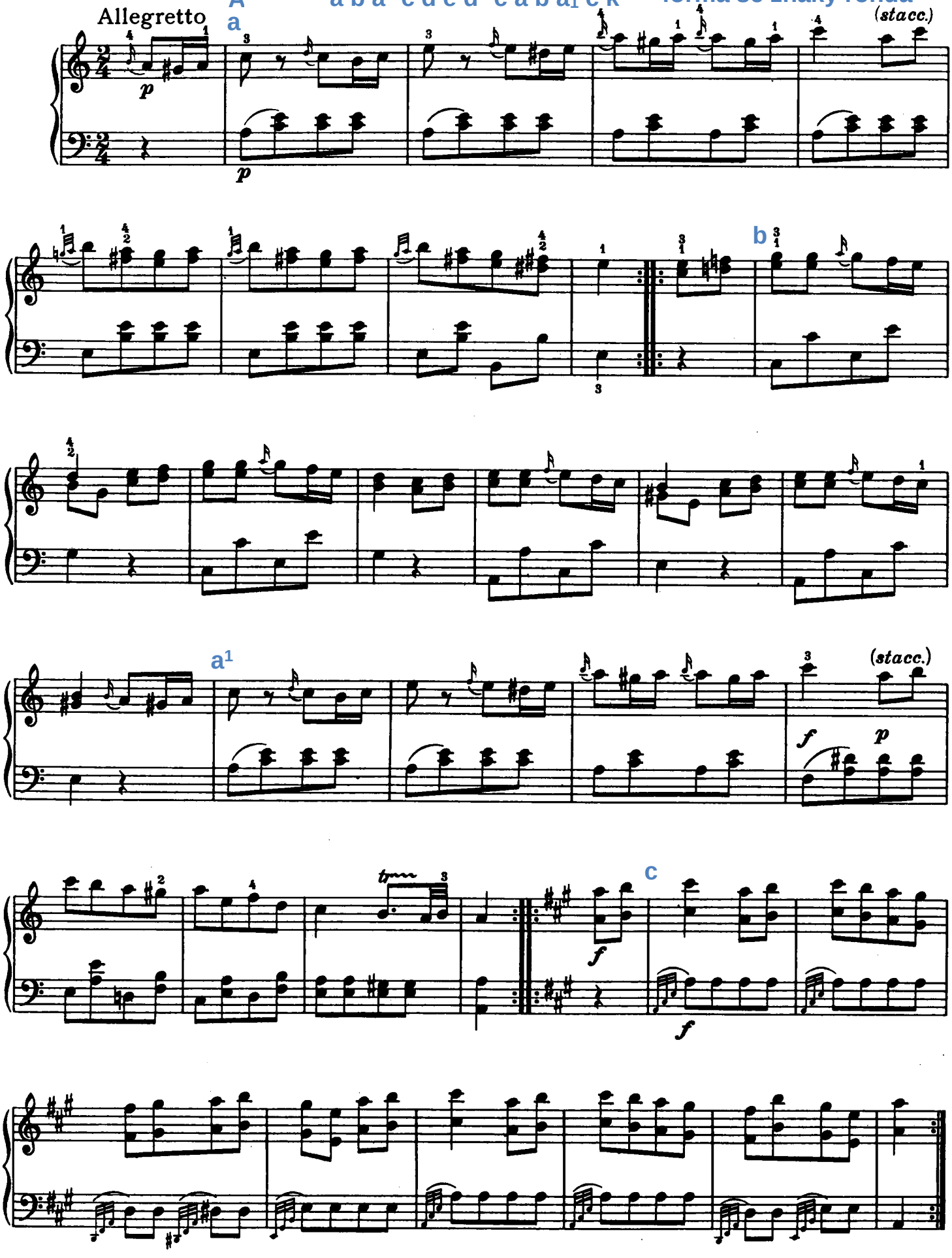

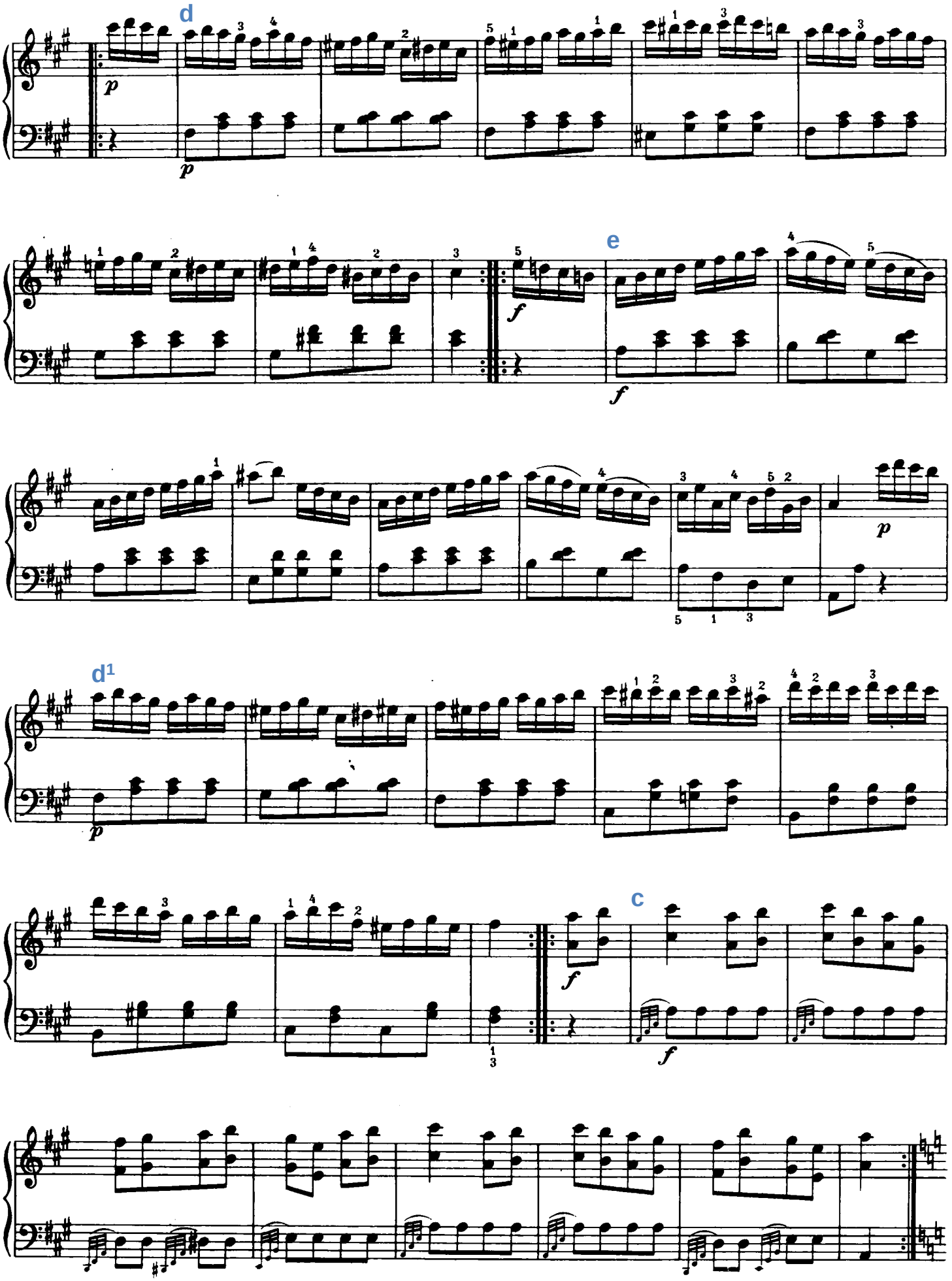
d
p
p
e
f
f
p
d1
p
c
f
f

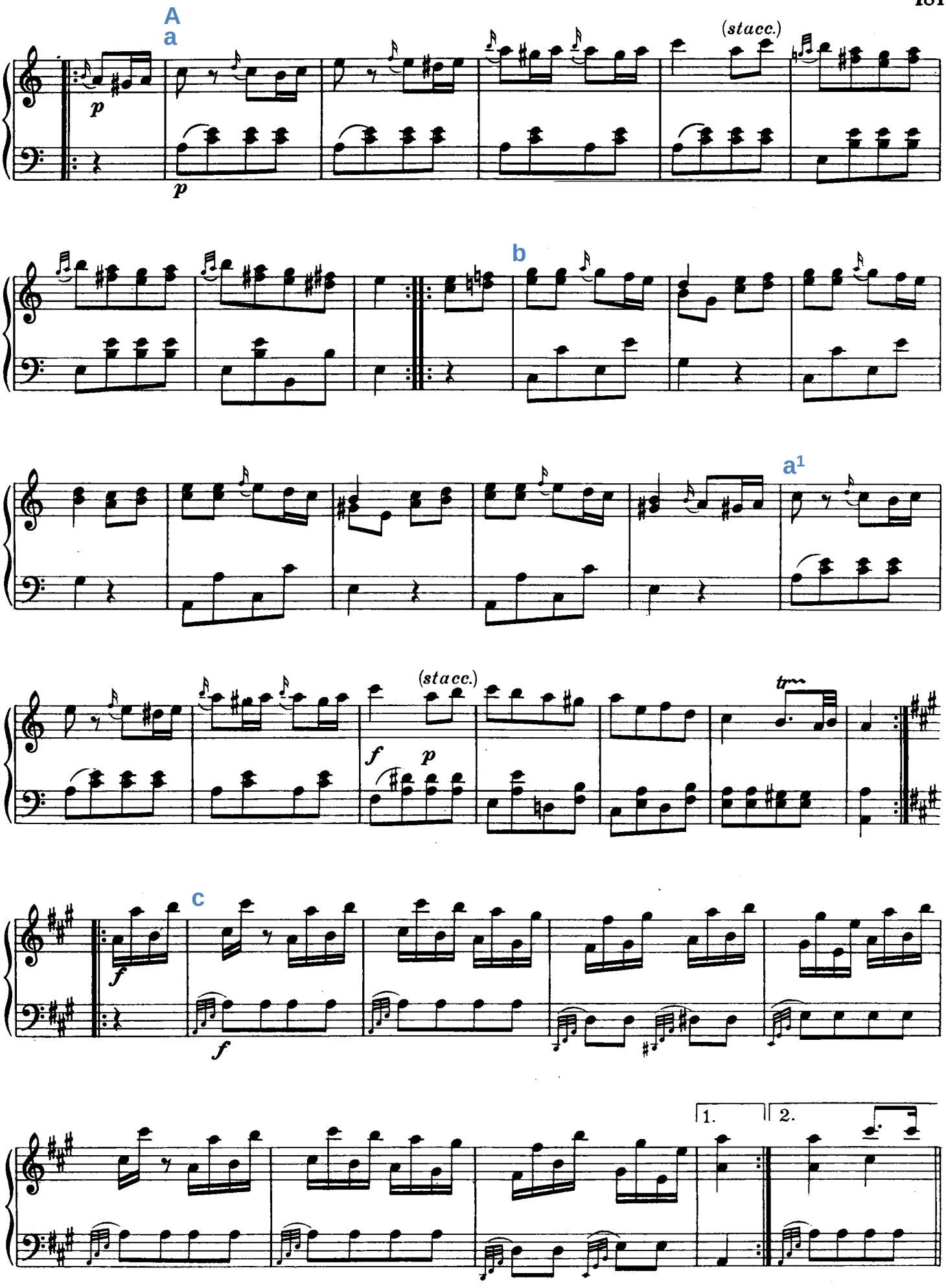
A
a
(stacc.)
p
p
b
a1
(stacc.)
f
p
tr
c
f
f
1.
2.

K
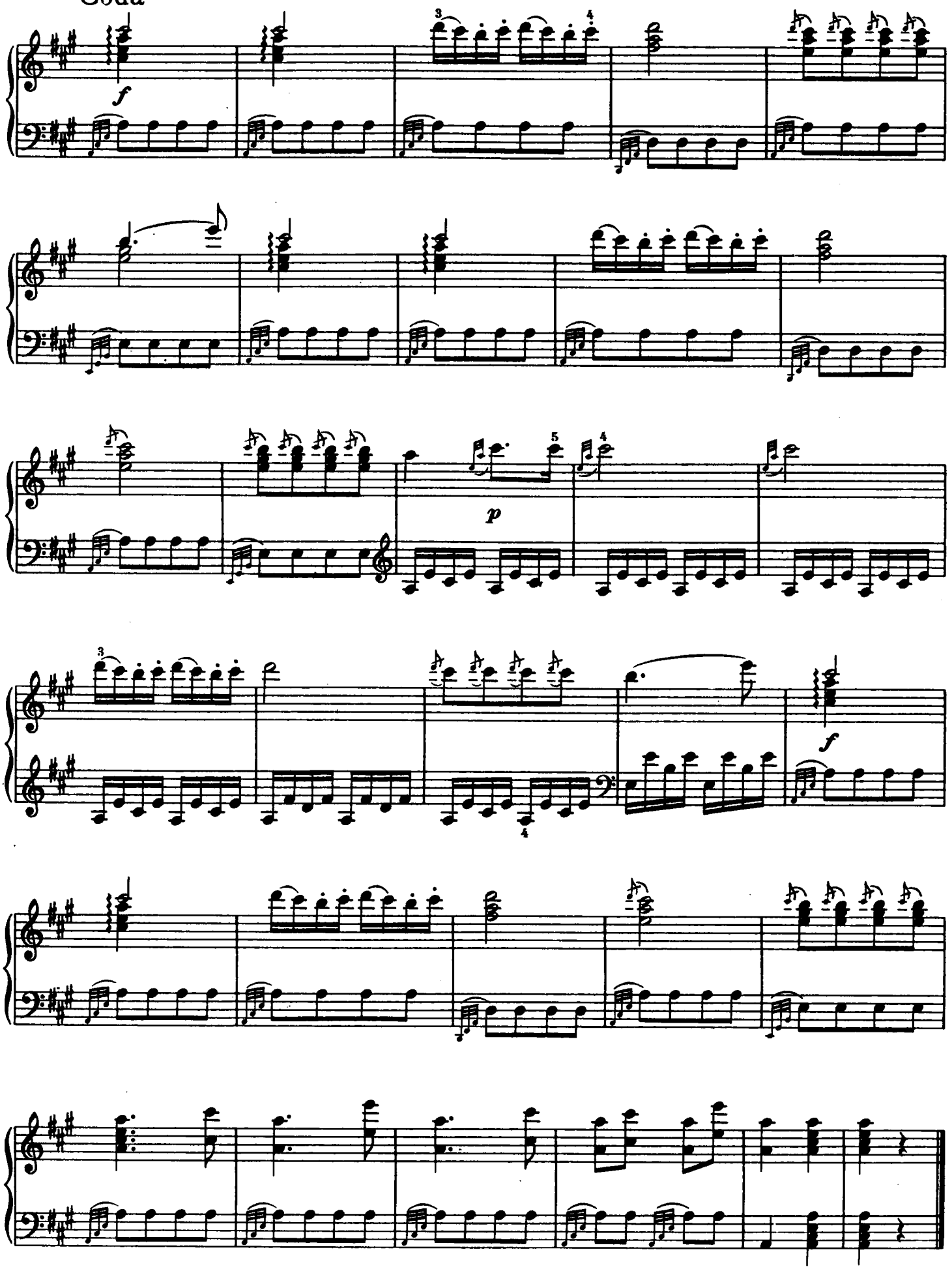
Coda